[redacted] Welfare Dome (V2)

Back Right Steps (where injury occurred)

Extra lip of wood on top step - unstable

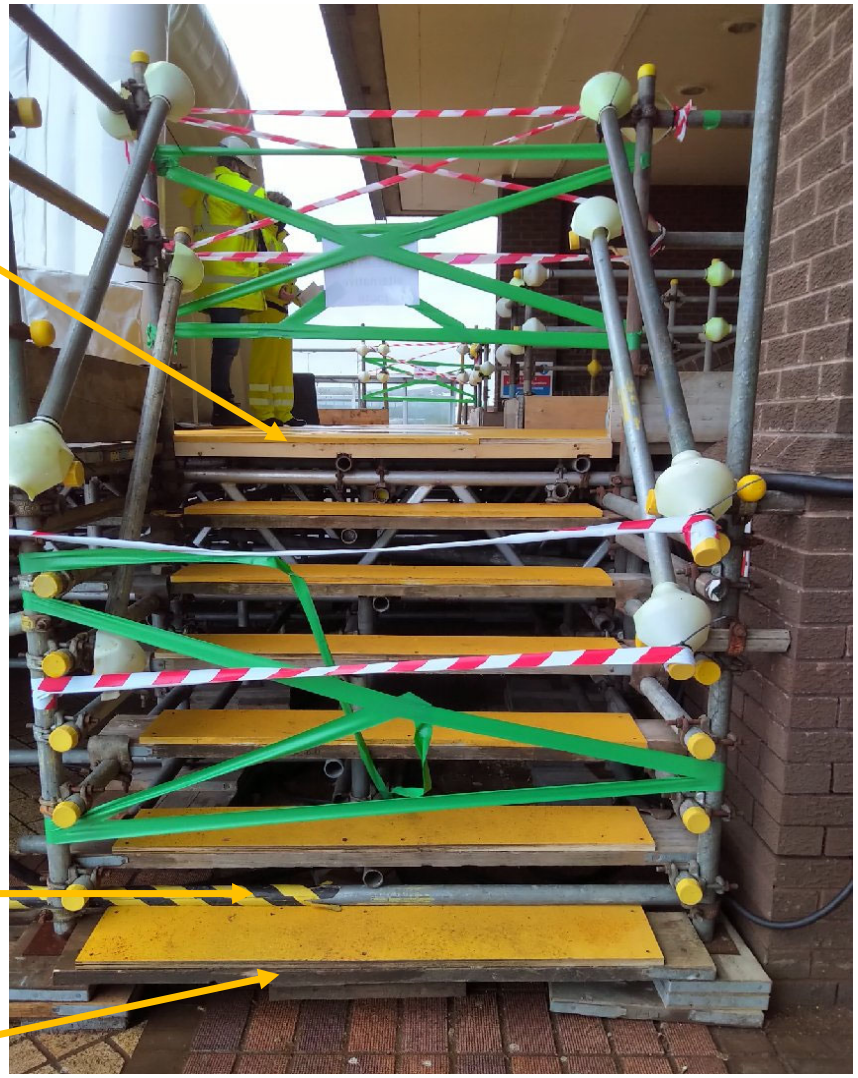

Sample of step depths (x3)
220 mm

Scaffold pole overlapping step

Bottom step dipping under weight

Rise:
Step 1 – 215 mm
Step 2 – 220 mm
Step 3 – 175 mm
Step 4 – 170 mm
Step 5 – 185 mm
Step 6 – 160 mm
Step 7 (to ground) – 170 mm

Extra lip of wood on top step – unstable, tilting forward when weight is applied

Front Right Steps

Depth:
*Step1/2 couldn't be reached from ground
Step 3 – 220 mm
Step 4 – 230 mm
Step 5 – 230 mm
Step 6 – 220 mm
Step 7 – 235 mm

Rise:
Step 1 – 230 mm
Step 2 – 210 mm
Step 3 – 210 mm
Step 4 – 220 mm
Step 5 – 220 mm
Step 6 – 210 mm
Step 7 – 200 mm
Step 8 (to road) – 250 mm

Front Right Steps – rust and different treads on different boards

Front Left Steps

Sample of step depths (x2)
220 mm

Rise:
Step 1 –180 mm
Step 2 – 220 mm
Step 3 – 220 mm
Step 4 – 225 mm
Step 5 – 230 mm
Step 6 – 220 mm
Step 7 (to road) – 230 mm

Back Left Steps

Sample of step depths (x2)
220 mm

Rise:
Step 1 –205 mm
Step 2 – 210 mm
Step 3 – 200 mm
Step 4 – 200 mm
Step 5 – 200 mm
Step 6 (to road) – 265 mm